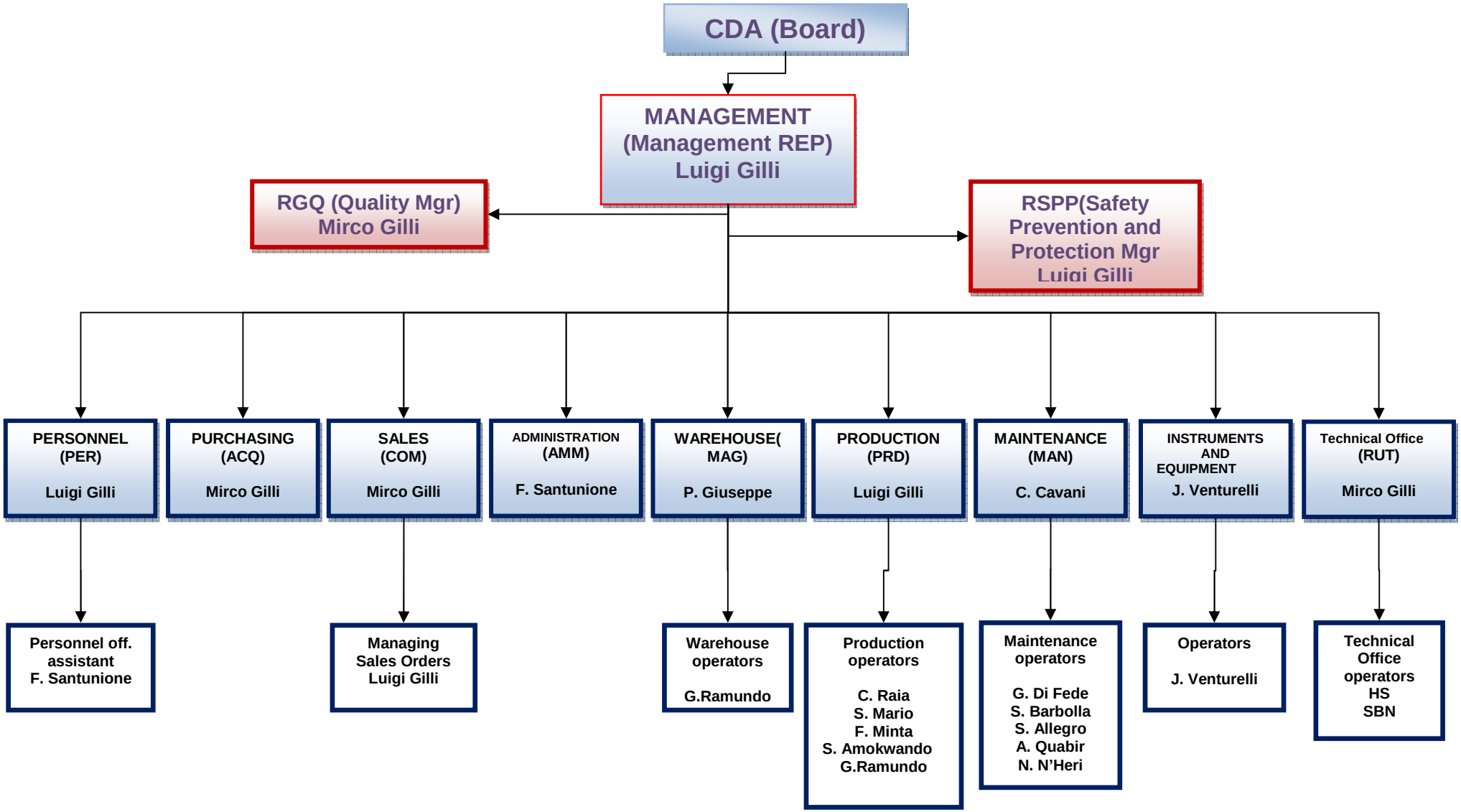

Responsibilities, authority and tasks are defined in the Job Descriptions.